

No 8 SPRING 1995

FOUNDED IN 1988



CHESTER ZOO NEWS

XXXX and CHESHIRE VISITOR XXXX

P4	All the News from '84
P5	Garden Awards. Dinner Diary
P6-7	Zoo Federation Feature
P8	Meet the Keepers
P9	Your Leisure Guide
P10-11	Youngsters in Colour
P12	Getting Involved - Insiders Page
P13	Work in the Field
P14-15	Cheshire is Great
p16-17	Cheshire Visitor Feature
P18	Welcome to Wales
P19	Lion Cubs Painting Competition - Win a Family Haven Holiday Wildlife on the Giant Screen - IMAX promotion
P20	

There is not much that these cubs miss!

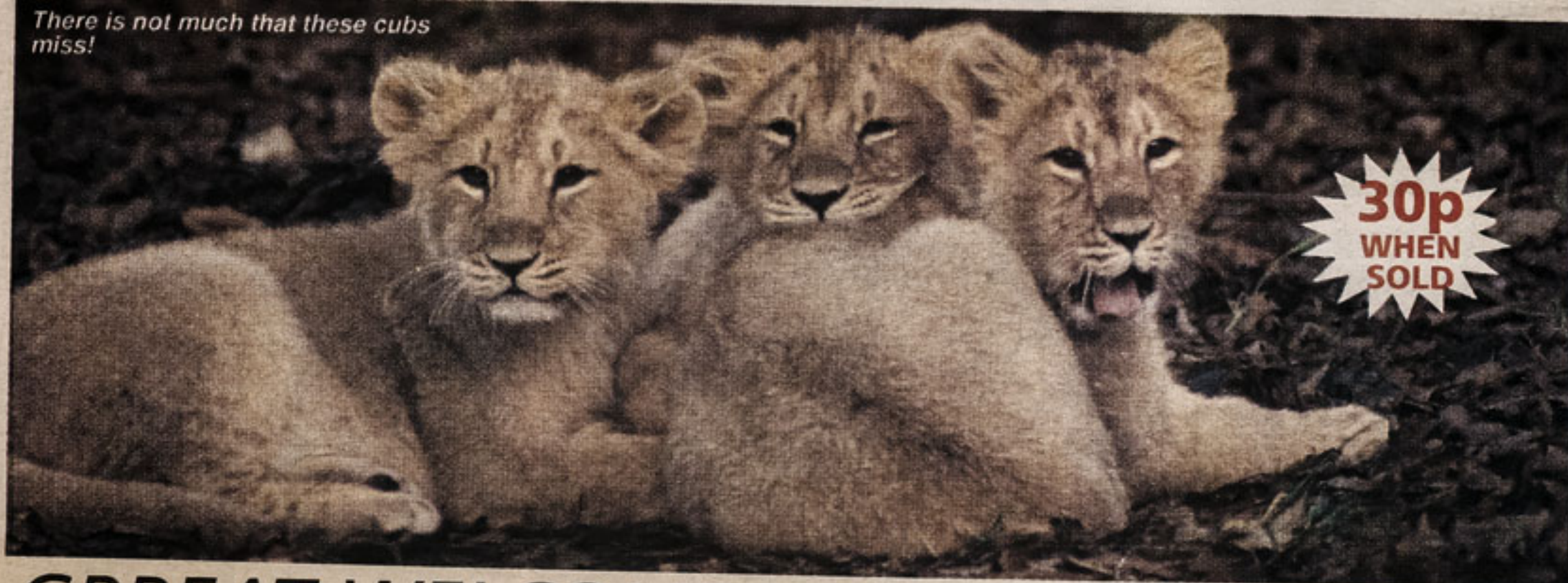

30p
WHEN
SOLD

GRRREAT WELCOME TO THE LION KINGS

FIRST ASIATIC LION CUBS

Curator of Mammals, Nick Ellerton, had long planned to breed endangered Asiatic lions at Chester Zoo. London Zoo loaned a handsome young pair - in Spring 1994. The female - Chandani had already produced two litters - sadly without cubs surviving. The male was Jake. They settled in well to our large paddock, and Jake's territory claiming roars were soon heard in the evenings.

DEBUT

Senior Keeper, Alan Woodward was sure that matings had taken place, and in early July he knew that a cubbing den would be needed. Three cubs were born on 23rd July, with a special regime of "quiet" around the paddock.

We had hoped that Chandani

would give her litter an outing by August Bank Holiday - but lion holidays were late - and they did not venture onto the paddock until early September. Jake was introduced - and proved a model father figure.

All through the autumn the three cubs have delighted visitors - having the full run of the paddock and soon claiming their own territories - especially the sloping tree branch.

Named Rajah, Sabu and Jade (two males and one female) by Daily Mirror readers in an exclusive competition in December, the cubs are a very welcome addition to the sub species - of which it is estimated less than 300 remain in their native Indian reserve at Gir in Gujarat.

So we really are at the sharp end of conservational breeding, with one litter adding 1% to world population.



BIGGEST EVER

This - our eighth edition of Chester Zoo News & Cheshire Visitor is our largest - with 20 pages, four in full colour. We thank all our friends and supporters for their generous help and interest - and their wisdom in booking advertising space with us. Their reward is a share in our success and the very real knowledge that they have helped our conservational work.

WIN A FAMILY HOLIDAY PAGE 19

GO TO THE JUBILEE RESTAURANT

for the

BEST SANDWICHES



NATURALLY ALL OUR BREAD IS BAKED BY



WE HELP SPECIES WHICH MAY NOT SURVIVE IN THE WILD



ZOO VIEW

Entranced

Whether or not you came in through the new entrance - and the odds are that you did, you will certainly be aware of the major building programme that is going on in West Zoo. This will give us a "state of the art" entrance complex, with new gates, a new shop, a refitted Oasis cafeteria, and extra visitor facilities. Good ideas include overhead cover, and toilets that serve both the zoo and the car park. The new "black top" carpark will mean less mud and mess getting into the zoo. The trip in is easier too, with all traffic coming from the A 41 trunk road instead of via Caughall Road.

It has been a long time coming, as they say, but it, will be so much better. BUT, until everything is ready - please be patient with the zoo staff - we really are on your side you know!

Miles away

With a sad irony, recent changes in EEC boundaries for aid means that we won't be getting any further help. (We are about two miles away from the "aid" line). Of course we are very grateful for the help - £312,000 - towards phase I, but we are now "on our own again", with self sufficiency the rule of the day. So the more visitors who come to the zoo - the faster we will be able to progress the new works, and see the ultimate paddock extensions to the north.

Level Playing Fields ?

It is a sad fact of life that changes in rules half way through a game are always seem for the worse. Just now, we wonder why there the whole pitch is not being tilted! The anticipated changes in rules to remove VAT on non-educational rate zoo entry is still being "considered" (Continental zoos don't pay admission VAT). Free of gate VAT - we could build a major animal exhibit every other year., with something like £300,000 available. It is high time that we had the same deal as the other end of Eurotunnel!

And for sheer "sneakiness" - the re-interpretation of rules on transport now place VAT on the overhead railway. Its not a "white knuckle ride" but a sensible transport system, to help young and old alike around the gardens, and is a boon for the less mobile.

Watch out railways - you could be next.

Ave atque vale

Later in the year, we will be saying a formal "good bye" to Dr Michael Brambell as our Director, and welcome his successor, Dr Gordon McGregor Reid, who is the present Curator in Chief.

There will be fuller tributes at the appropriate time to Michael and his wife Patricia, but it is enough to say that without his active encouragement, Chester Zoo would not have its own newspaper or member's magazine Zoo Life.



Otterly great - a cute mustelid portrait gave Mike Wiltshire the top title for the second year, The Eric Kirkland Memorial Trophy and a Canon Camcorder too! Mike has been elected President of the Birkenhead Camera Club for 1995, and holds the Licentiate of the Royal Photographic Society.

CHESTER ZOO/CANON Photographic Competition 1994 AWARDS

VERY HIGH STANDARD

It took the best part of a morning for our judging trio - Dorothy Naylor - Head of the North West Tourist Board, Joan Day who runs the Colour Centre photo lab, camera and art shop in Whitby, Ellesmere Port and Dave Hughes from Hargreaves of Aintree, our photo wholesaler - to decide.

And if they disagreed - they were too well mannered to tell us. But we said "no lunch until you decide" See all the winners in colour on your next zoo visit. Many thanks to Jean Dixon and Pauline McKee for making it all happen so smoothly. To Zoo member, Mike Wiltshire of Birkenhead who captured the print prize for the second year - congratulations on being asked to be one of the 1995 Judges! There's quality for you!



Stars in Stripes

Was it a sixth sense that made 14 year old Justin Cohen from Stanmore, Middlesex, telephone the zoo press office to ask the results of the Junior section?

A handsome Canon Sure Shot Max 35mm camera is his reward.



FILMS, VIDEO TAPES,
BATTERIES & FUN CAMERAS
FROM ALL ZOO SHOPS



**WHOLESALE
TOBACCONISTS
& WHOLESALE**

"The Company that puts
the Whole Service
into Wholesaling"

CAMBRIAN WORKS,
GOSLOWEN ROAD,
OSWESTRY,
SHROPSHIRE

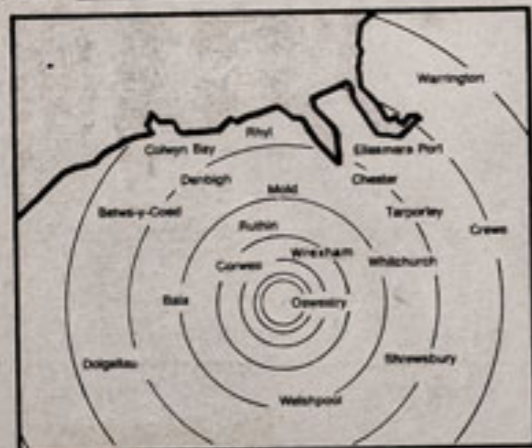

Telephone Oswestry (01691) 659949

**WE ARE PROUD TO SUPPLY
CHESTER ZOO**

SUPPLIERS OF CONFECTIONERY AND MINERALS
TO RETAILERS, SCHOOLS, COLLEGES AND THE
CATERING TRADE

FREE DELIVERIES TO YOUR DOOR

**Canon
Sure Shot**



**YOU CAN - WITH
Canon**

WE HELP SPECIES WHICH MAY NOT SURVIVE IN THE WILD



Sailing in first Sail fin lizards from the Tropical house win a Canon camcorder Ken Green Memorial Trophy and title "Slide Photographer of the Year" for Graham Roberts of Huntingdon, Chester.

Dublin bound
The Orange-headed ground thrush from the Tropical House wins runners up title for slides for Allstair Homer from Denton, Manchester - and a Stena Sealink short break holiday to Dublin.



Gorgeous Gardens Its the view across the Oakfield lawn that netted Mrs Joyce Pyrah of Bradford the Bridgemere Garden World Trophy and £50 voucher for the best gardens photograph



You Can
Win
a **CANON**

and other great prizes

There is a great line-up of wonderful prizes for the 1995 competition - so start getting the cameras ready for your next Chester Zoo trip.

Top prizes for the best print and the best slide will be the latest in hi-tech camcorder wizardry from Canon.

The Junior Photographer of the Year will win a state-of-the-art 35mm Canon Compact Camera - with autofocus and auto exposure. There will be engraved shields to keep for a year for the top slide, top print, best gardens and the best junior plus handsome certificates to display.

Ness Photo Labs offer vouchers as runners-up prizes, and there will be a couple of very special holiday prizes from Stena Sealink. As an extra - every month from April onwards (until the competition closes on 31st October) - we will select 'Merit Awards' - and these will get a £24 Family Ticket to the Zoo, a Kodak print film and a certificate.

All prints and slides received will be judged for the finale. The full rules are in the Photo Competition leaflet which is available in the zoo or by post (please send an SAE to Pauline McKee, Zoo Photo Comp organiser, Chester Zoo, Chester CH2 1LH).

The competition is open to amateurs, and you can submit a maximum of six entries: prints up to 6"x4" (or 5" square), or 35mm slides (card or plastic mounts - not in glass please). The theme is 'My Best Zoo Memory of 1995'. Junior entrants must be under 16 on 31 Oct. 1995. There is a separate section for staff, volunteers and Council members.

More information on 01244 380280 ext 229.

THE OTHER WINNERS

Runner up - prints - Michael Heath from Tamworth Stena Sealink Irish Holiday - Moorhen with Chicks; Third prints, William Oakes from Huyton, Merseyside - £75 Vouchers from Ness Photo Labs. Lions. Slides Third Prize John Dinham, from Birmingham - £75 worth of Ness Photo Labs Vouchers - Orang utan & baby. Second Prize - Juniors Elizabeth Stolarczyk from Bradford - Canon Super Shot Zoom Max camera - Orang utan and baby. Staff & Volunteers Mrs Muriel Constable - £50 Hargreaves vouchers - Orang Utan and baby.

1930'S WORKING FARM • MEDIEVAL OLD HALL • MAGNIFICENT MANSION

DISCOVER
TATTON
park

THE NORTH'S MOST POPULAR HISTORIC ATTRACTION

Tatton Park is one of England's greatest country estates. Five separate and unique sites are set in 1000 acres of beautiful deer park with two large lakes.

Tatton Park, Knutsford, Cheshire WA16 6QN
Infoline: 0565 750250. Junc.19 M6, Junc.7 M56

Cheshire County Council
Tatton Park

60 ACRE GARDENS • DEER PARK • OUTDOOR AND SAILING CENTRE

GET THE
GREAT TASTE
ICE COLD AT ALL CAFES AND KIOSKS

Children's Birthday Party

£7.00 per child
(includes admission)



MENU ONE:

Sandwiches with a variety of fillings • Sausage Hedgehogs • Crisps • Fancy Cakes • Jelly and Ice Cream • Soft Drinks

MENU TWO:

Nuggets • Surrburger or Sausages served with chips and either peas or baked beans followed by jelly and Ice Cream • Soft Drinks

- Free admission to the zoo for children and one adult admitted free of charge per five children •
- Balloons and novelties included in the price •
- Personalised or themed birthday cakes available to order •
- Afternoon tea menu available for adults •
- Minimum party of ten children •

01244 380280 ext 209

WE WANT TO ENCOURAGE YOUR INTEREST IN ANIMAL LIFE



New Aviaries
Thanks to the hard work of the Cheshire County Council Employment Training Teams and plans worked out by Roger Wilkinson, Curator of Birds and the Estates team, there are splendid new aviaries in the Tropical House. They are much larger and taller than before, and finished in the handsome woodstain that is rapidly becoming the standard finish. A large fish pool in front and a single jet fountain have brought more interest to this corner of the house, and the transformation of the supporting pillars into "trees" adds to the tropical impression.

ZOO IMPROVEMENTS

MORE INFORMATION - BETTER ANIMAL FACILITIES

Keen zoo watchers will be noticing the new interpretational signs around the gardens, master minded by Curator in Chief, Gordon McGregor Reid. We have a life sized Ostrich (left) with plenty of room to check your own height, new signs for the Europe on the Edge (below right) and Mauritius Kestrel aviaries - and new ideas include an inter-active sound system within the Tropical House. "This is all part of our work in keeping you - the visitor - aware of what is going on" Gordon told Zoo News.



Cadbury's
CHOCOLATE
BREAK

TYPHOO
TEA

KARDOMAH
COFFEE

AVAILABLE FROM BOTH THE
JUBILEE AND
OASIS CAFETERIAS

•••
ALL SUPPLIED TO
CHESTER ZOO BY

PREMIER
BRANDS
FOODSERVICE

The range top
aquarists recommend



AQUARIAN Flaked Fish Foods are specially formulated to provide all the nutrients aquarium fish require, ensuring better growth, longer life, less pollution and reduced stress. Tests also show that fish prefer **AQUARIAN Flaked Fish Foods**.

AQUARIAN flakes are designed to float on the surface of the water for top feeders, then sink slowly to the bottom for middle and bottom feeders.

All **AQUARIAN** products are the result of extensive research and development with:



FOR FREE HELP AND ADVICE on all aspects of fishkeeping, write to the **Aquarian Advisory Service**, PO Box 67, Elland, West Yorks, HX5 0SJ.

aquarian
ADVISORY SERVICE

© Registered Trade Mark © Pedigree Petfoods

Carlsberg

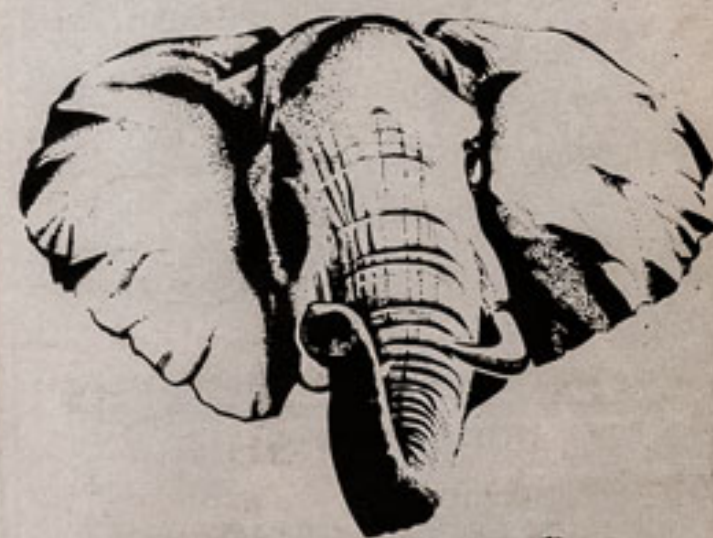

Elephant

NATURALLY - ON
SALE IN THE ACORN BAR

Probably the best lager in the world.

WE HELP SPECIES WHICH MAY NOT SURVIVE IN THE WILD



JOIN THE JUNIORS

It is the bargain of the year - until Mid May you can join the Zoo's Junior Members Club (ages 3 - 17) for only £10 - and after May 13th - it will still be a bargain at £12 for a full twelve months.

Just look at the outings - organised by Club Leader, Mrs Penny Rudd. Some of the current year's visits include Martin Mere, Farm World near Erddig, Hilbre Island, Lord Lichfield's home at Shugborough Hall and the Follies at Hawkstone Park near Shrewsbury. Then within the Zoo are the day with a keeper (see above), Tracks & Signs with plaster casts made of footmarks in paddocks, the Christmas Party and a mid summer Barbie and Moth Trapping Evening. (For the trips outside the zoo, there is a charge to cover transport & admissions).

Juniors have free admission to the zoo for a whole year. (Obviously - we expect that the younger ones are accompanied by adults.)

And to keep in touch - they get Zoo Life four times a year.

More details are in the Membership Leaflet available within the zoo - or telephone. 01244 380280 ext 203.

DIRECTOR DESIGNATE



Meet Dr Gordon McGregor Reid, presently Curator in Chief. As Zoo Director Designate, Gordon will take over from Dr Michael Brambell in September.

His special interest are fish - so expect a lot of activity in the Aquarium. (see page 13).

Juniors help Ross Meredith feed the lemurs



1994 Award Certificate

Chester Zoo
Special Award for Outstanding Achievement

Well Done

Salute Eric Rudman and his Gardeners for winning the 1994 North West section of Britain in Bloom and the Chester in Bloom award too. It is getting to be rather a habit.



Blackbrook World of Birds

Winkhill, Nr. Leek, Staffs.
(Just off the A523 - Behind the Little Chef)

An outstanding collection of birds in attractive moorland setting, which includes: Wildfowl, Cranes, Storks, Ibis, Pheasants and Owls.

Also in view, an excellent display of exhibition domestic waterfowl.

Children's farm and pet area.

Baby animals and birds often to be seen.

Our shop has a good selection of bird oriented gifts for all ages as well as light refreshment.

Picnic areas are sited inside as well as around the grounds and you are welcome to feed some of the birds and animals.



OPEN DAILY EASTER TO OCTOBER
11.30am - 5.30pm

Groups taken by appointment when guided tours can be arranged.

Enquiries:

Tel: (01565) 873282

Round the World Diary Dates with Oakfield Theme Evenings

- 24th March Italian Evening - numero uno! £18.50
- 28th April Chinese Banquet Don't eat lunch! £17.00
- 19th May Welsh Evening - complete with harpist. £17.95
- 9th June Abzorba the fun in our Greek Evening. £17.00
- 7th July Family Picnic & Quiz Evening. Collect your hamper and bottle and quiz sheets and pick your spot in the grounds. £17.00 (Child £8.50)
- 28th July Tropical experience - canapes and cocktails in the Tropical House to begin your evening. 7pm prompt start. £17.95
- 15th September South America, Cajun Food and smooth smooth jazz. £19.95
- 6th October Back to Italy - in case you could not get pasta da door before! Music from the Graham Wade Trio. This will sell out at £18.50.
- 10th November Our first Thai evening (or Siamese if you please.) £17.00.

All bookings please through Party Sales office - 01244 380280 ext 209 where Jane will be delighted to tell you more. Bookings normally between 7 pm - 9 pm (unless otherwise stated. Remember we will be pleased to quote for your own private parties.

Hannah's Animals

As part of the celebrations for last year's Diamond Jubilee, wildlife artist Hannah Lawson painted these handsome panels on the bridge works between East and West Zoo. See her huge Conservation world mural in the Indoor Picnic Area and her work on the surrounds of the Children's Play area. She drew the lions cubs on page 19.

Get the best from Cheshire

Discover Cheshire's unrivalled beauty by car, bicycle or on foot with these colourfully illustrated, value-for-money guides.

HOW TO ORDER...

Simply complete the tear-off slip, enclose a cheque or postal order payable to: Cheshire County Council and return to: Cheshire County Council Tourism and Marketing Unit, Commerce House, Hunter Street, Chester CH1 2QP. Telephone: (01244) 603107. Quoted prices include 2nd class postage and packing.

Name _____
Address _____
Postcode _____

Please send me the following guide(s) _____ Quantity _____

Cheshire Tourism Map	(£2.24 each)	_____
Chester Walls Walk Guide	(£1.29 each)	_____
A Guide to Cheshire Gardens	(£3.18 each)	_____
Chester Leisure Drive	(£0.95 each)	_____
Family Leisure in Cheshire	(£3.42 each)	_____
Cheshire Cycleway Guide	(£0.80 each)	_____

I enclose a cheque/postal order payable to Cheshire County Council to the value of £ _____

CHESTER ZOO MEMBERSHIP

To May 1995. Rates will be reviewed at AGM

★ £28 ADULT★

★ £50 JOINT** ADULT

★ £10 JUNIOR(3-17)

FOR TWELVE MONTHS MEMBERSHIP

(Whenever you join)

★ FREE ADMISSION

★ CONCESSIONARY

VOUCHERS

★ ZOO LIFE MAGAZINE

★£21 IF OVER 65

★★£45 IF ONE UNDER, ONE OVER 65; £38 IF BOTH OVER

Tel: 01244 380280 Ext 203

WE WANT TO ENCOURAGE YOUR INTEREST IN ANIMAL LIFE



TEL:
01827
880250
or
880440

TWYCROSS ZOO

The Midland's most exciting conservation centre.

On A444 Burton to Nuneaton Road directly off M42 exit 11

Set in 50 acres parkland in the Leicestershire countryside.

Has one of the finest collections of primates in Europe and includes the only group of Bonobos in the British Isles.

OPEN DAILY from 10.00am
(Closed Xmas Day)

Refreshments, shops, free parking, animal events, education programmes, adventure playground

ZOOS OFFER

Fifty three Federation

True knowledge - it is said - begins with wonder. Nothing is as wonderful as a live animal. Give children a feeling for wildlife - and not only will they be better citizens of the future - but they will see that our wildlife heritage is not lost. Chester has 185 endangered species, yet 50 years ago - it is estimated that only 2 of these were endangered. That is the size of the stakes. There simply will be no chimpanzees, Asian elephants, gorillas, Persian Leopards, Asiatic Lions, orang-utans, Mauritius kestrels or black rhinos for our grandchildren to see if the world does not address conservation with serious intent. Naturally - there is a place for reserves in the original habits; but the complexities of population growth, habitat pressure, hunting and land hunger mean that this is not enough. Leading zoos worldwide - maintain the animal population and their bio - diversity. In Great Britain & Eire 53 members of varying sizes proceed with practical programmes of conservation. All are all linked by common purpose and a love of the animal kingdom. Support them!

- Conservation
- Relaxation
- Study
- Learning
- Teaching
- Education

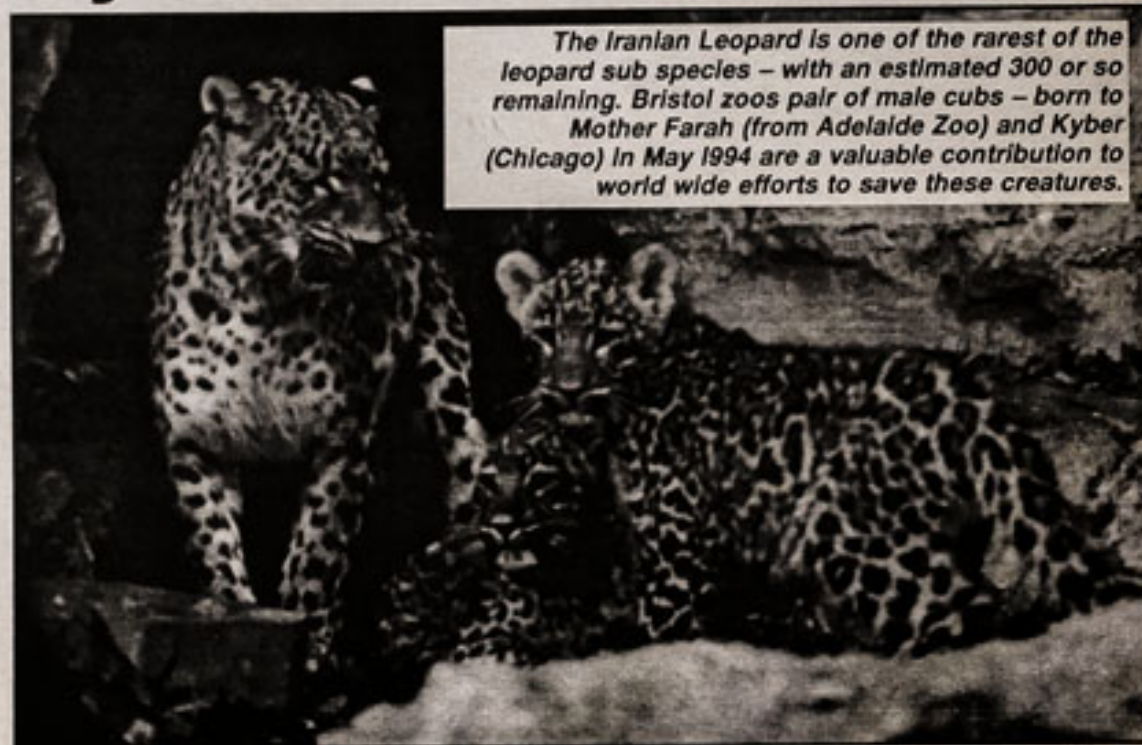

The Iranian Leopard is one of the rarest of the leopard sub species - with an estimated 300 or so remaining. Bristol zoos pair of male cubs - born to Mother Farah (from Adelaide Zoo) and Kyber (Chicago) in May 1994 are a valuable contribution to world wide efforts to save these creatures.



Stamps of Approval

Chester has now issued four special commemorative stamps, through Local Post of Halton, Cheshire. On sale in the Zoo, or via post to Marketing office. Full instructions for use via Post Office in every pack. Hurry for the elephants, rhinos and orang sets are almost sold out.

IRELAND

Visitors to Ireland will be enchanted with their three Federation zoos. Belfast Zoo has seen huge imaginative investment and expansion, Dublin Zoo in Phoenix Park (now home to elephants Judy & Kirsty from Chester) has exciting plans for growth. Fota - close to Cork combines a very relaxed style with wonderful gardens. Their Cheetah breeding results are unrivalled.



A WONDERFUL WORLD OF FREEDOM

On A58 Prescott by-pass exit 2 off M57.

Enjoy a 5 mile safari through 450 acres of historic parkland containing large groups of lions, tigers, monkeys, elephants, wildebeest, buffalo, rhino, zebra, camels and many others.

View all the animals from the comfort of your car in their spacious and natural surroundings.

Also sealion shows, amusement park, pets corner, reptile house, souvenir shops, cafeteria, picnic areas, large car/coach parks, disabled facilities.

Games reserves open daily from 10am-4pm 1st March - 31st October

KNOWSLEY SAFARI PARK

Prescot, Merseyside L34 4AN
Telephone 0151-430 9009



WATCH, FEED AND PLAY WITH FARM ANIMALS

Sheep · Cows · Goats · Pigs & Rabbits in 150 Acres of Grounds

- Pedal Tractors to ride around the Farm
- Porky's Pen and Children's Pet areas with smaller animals
- Relax in the Coffee Shop whilst the children play
- School & Group Bookings ☆ Guided Tours ☆ Parties ☆ Help with children's projects
- Craft & Gift Shop ☆ Car Park ☆ Facilities for disabled people

Open Daily March 1st - October 31st
10.00 a.m. to 5.00 p.m.

1st November - 1st March
Weekends and School Holidays

Weekends and School Holidays
01704 892282 • 01850 739591

Red Cat Lane, Burscough, Lancashire
Near to Martin Mere

Experience the new Wetland Adventure

for children and the thrill
of feeding rare, exotic ducks, geese,
swans and flamingos by hand.

All this and lots more.

MARTIN MERE

Conserving wetlands, Saving wildlife.

Martin Mere, Burscough. Located 6 miles from Ormskirk, 10 miles from Southport. Signposted from M61, M58 and M6, off A59. tel: 01704 895181

it's wild
by nature

THE WILDFOWL & WETLANDS TRUST
Reg. Charity No. 204184

WE HELP SPECIES WHICH MAY NOT SURVIVE IN THE WILD

SO MUCH Members in UK & Eire

POPULARITY POLL RESULTS

Every year we ask visitors their favorites. In 1994 "Big Cats" overtook the Monkeys & Apes as tops. Could the lions cubs have had a paw in it?

- 1, Big Cats
- 2, Monkeys/Apes
- 3, Elephants
- 4, Sea Lions /Otters
- 5, = Giraffes
- = Penguins
- 7, Reptiles
- 8, Rhinos
- 9, = Aquarium
- = Prairie Marmots



Chester's Asiatic lions, Jake and Chandani take a break from the cubs.



FOURTH BRIDGE

The fourth bridge at Chester links the first canal island with mainland East Zoo - but no visitor has ever crossed it. It is a special construction to allow the Cotton Top Tamarins

to cross to their island, and continues our pioneering work to provide natural habits. Specified by Animal Division, built by Estates Division - naturally!

A NEW ZOO EVERY DAY

It's an exciting opportunity to see endangered wildlife from all around the world at close quarters.

There's also plenty to entertain everyone, such as the activity centre, animal encounters and bird flying displays.

Come and see conservation in action!



Find us near Clifton Suspension Bridge.
Open daily from 9.00 am.
For general information, special events
and feeding times tel: (01179) 738951
Group discounts available Registered Charity No. 200695

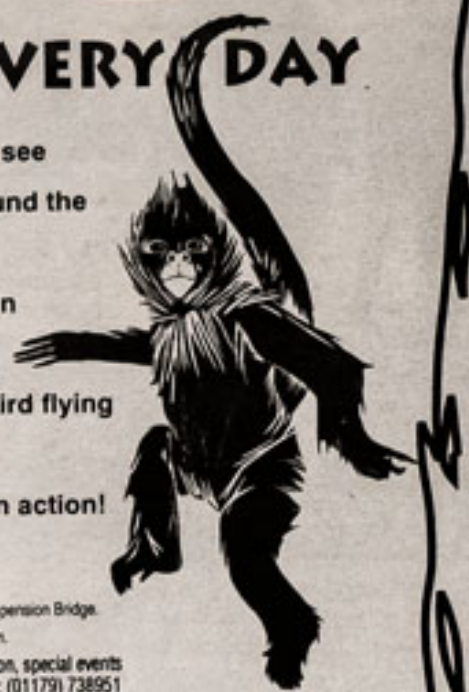

CONSERVATION IN ACTION

0171 722 3333



LONDON ZOO



SOMETHING EXCITING IS ALWAYS HAPPENING AT THE WELSH MOUNTAIN ZOO

Only one mile from the beach at Colwyn Bay

FREE: Chimp Encounter
(an imaginative multi-media introduction to the world of Chimpanzees)

Daily Falconry and Sea Lion Displays
Jungle Adventureland * Tarzan Trail
Come and see our unique groups of
British Wildlife

* Red Squirrels * European Otters
* Pine Martens * Golden Eagles * Ravens
* Fallow Deer * Welsh Polecats * Snowy Owls

Free Minibus Service from Colwyn Bay Station

Exclusive Offer for Chester Zoo Supporters
SAVE £4.95!!!

Bring this advert and one adult will receive FREE ADMISSION to the Zoo if accompanied by another adult paying full price.
Not valid with any other offer CZN 95

OPEN ALL YEAR

TELEPHONE (01492) 532938

Savour the

Sights
ounds
mells
of the animal kingdom
within the friendly, relaxed atmosphere and
landscaped gardens here at the

SOUTHPORT ZOO

&
Conservation Trust

Reg. Charity No. 1002352

Princess Park, Southport, Merseyside PR8 1RX
Tel: 01704 538102 Fax: 01704 548529

Encounter many of your favourite animals
such as the lion, chimpanzee, penguin, parrot
etc. as well as the rarer and more unusual
like the binturong, ounce and matamata.
Facilities also include:

Reptile House
Aquarium
Natural History
Centre



Snack Bar
Gift Shop
Picnic areas
Kiddies Play area

Wheel-chair bound visitors welcome and catered for
CALL US NOW for information, party rates,
educational visits etc on 01704 538102



FOR THE BEST VALUE DAY OUT

...FOR UNDER A TENNER

OVER 400 ANIMALS

FEEDING TIMES BOTH MORNING & AFTERNOON

FUN & EDUCATIONAL DISABLED FACILITIES

FREE PARKING MOTHER & BABY ROOM

MINIATURE RAILWAY

GREAT VALUE FAMILY DAY OUT!

LICENSED RESTAURANT

BLACKPOOL ZOO, EAST PARK DRIVE, FY3 8PP.
TELEPHONE (01253) 765027.



YOUR FREE VOUCHER

ONE CHILD
FREE

WITH 2 FULL PAYING ADULTS
OFFER VALID UNTIL DECEMBER 1995

WE WANT TO ENCOURAGE YOUR INTEREST IN ANIMAL LIFE



Phil Molyneux on the Elephant section has been on a "Zoo Poo" detail.

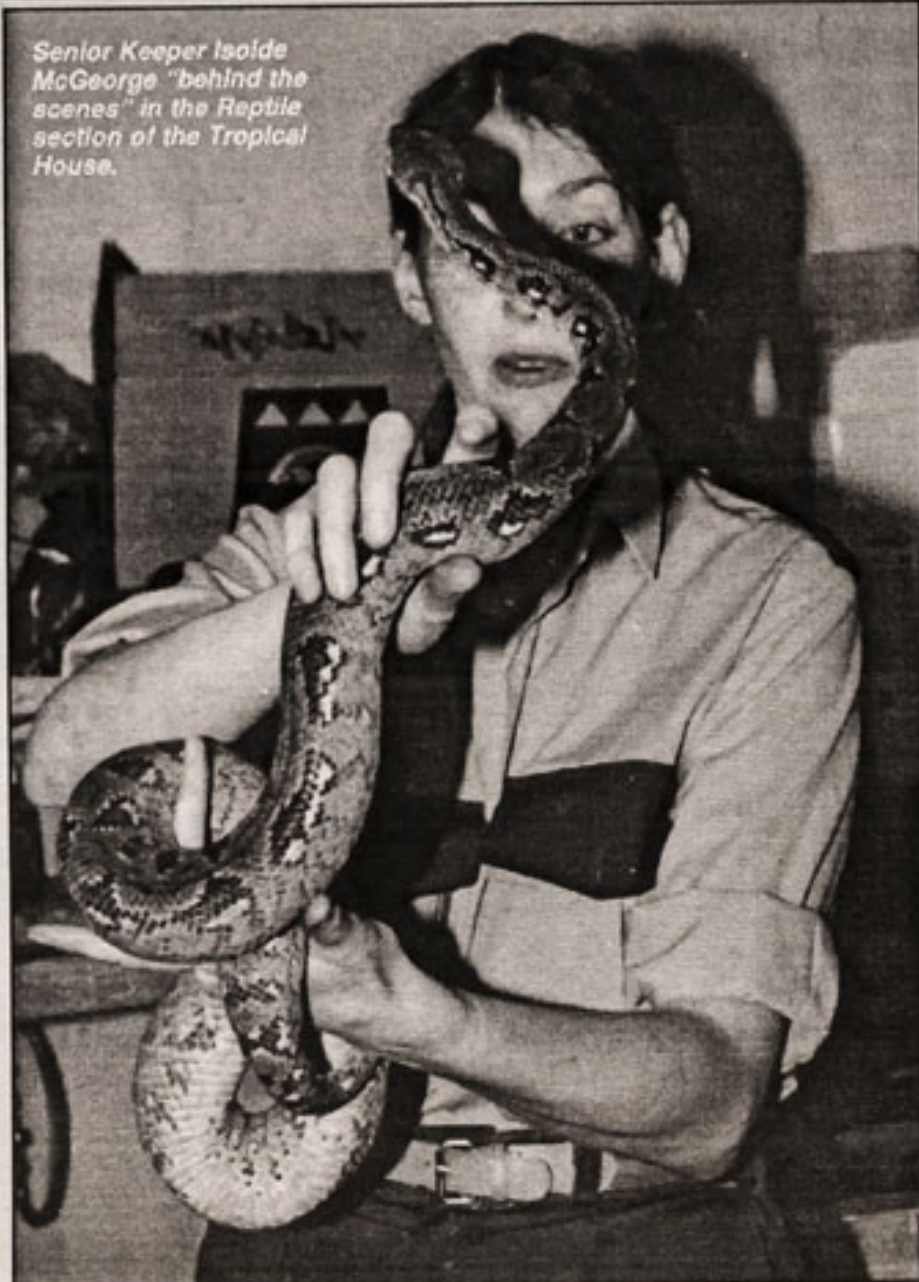

Senior Keeper Isolde McGeorge "behind the scenes" in the Reptile section of the Tropical House.



Clare Morris cleans the Crocodile pool in the Tropical House.



Senior Birdkeeper, Roger Merry prepares Bird House food.

Meet Our Keepers

All day and every day, the animal staff of over 50 are caring for our animals. No two days are ever the same - and there is no difference on weekends or bank holidays - animals come first. So, please don't disturb busy keepers - but when is a chance to talk, the staff will gladly give you the "inside story". Watch for "Meet the Keeper" signs.



ARKBEAT is a new quarterly magazine which aims to be informative, comprehensive, accurate and entertaining. It hopes to bring a greater appreciation of what's going on in the world of conservation, through its reports and features about habitat, wildlife, zoos and the people who make it happen.

ARKBEAT

The Magazine for those who care about Nature

I would like a subscription to ARKBEAT for 4 issues:

UK (£12.00) Europe and Ireland (£13.75)

Rest of World (£15.50 or \$24.75)

I would like to send gift(s) subscription(s) to ARKBEAT for 4 issues:

UK (£12.00) Europe and Ireland (£13.75)

Rest of World (£15.50 or \$24.75)

YOUR DETAILS Gift Recipient's Details

Surname: Mr/Mrs/Miss/Ms Surname: Mr/Mrs/Miss/Ms

Address Address

Postcode/Zip Country Postcode Country

I wish to pay for a total of subscriptions at £..... or \$..... each by
 □ cheque/postal order made payable to Holbrook Associates Ltd or please debit my
 Access/Mastercard/Visa card

Card Number Card expiry date: _____

Signature _____ Date _____ 19 _____

Send this form with your payment to: ARKBEAT, Holbrook Associates Ltd,

The Quoin, 4 Bigbury Court, Bigbury, Kingsbridge, Devon TQ7 4AP, UK

*Please state your credit card billing address if different from above address.

If additional gift subscriptions are required (nos.), please send details on separate sheet

Mars

SNICKERS

m&m's

**AVAILABLE
 FROM
 ALL ZOO
 KIOSKS AND
 CAFÉS**



Butterfly World

BOLTON

Queens Park
 Chorley New Road
 Telephone 01204 363528

See some of the world's most beautiful butterflies and moths in free flight amongst tropical plants. Marvel at the spiders and Koi carp as you enter the fascinating world of nature.

OPEN SEVEN DAYS A WEEK

10am-5pm

It makes a WILD visit for all the family

WE HELP SPECIES WHICH MAY NOT SURVIVE IN THE WILD

ANIMAL INTERESTS

If you are a bird enthusiast - the Blackbrook World of Birds (p5), Hillside Ornamental Fowl (p16), and the Wildfowl & Wetlands Trust at Martin Mere near Burscough (p6) are "musts" together with the large bird collections at Chester Zoo and London Zoo (p7). Birds are an important part of the collections at Bristol Zoo Gardens (p7), Twycross Zoo and Welsh Mountain Zoo (p6), Both Blackpool and Southport Zoos have bird collections (p7).

So you like fish - the specialists are the Anglesey Sea Zoo, (p18) and the Sea Life Centres on the coast at Blackpool and Rhyl. The Zoos at London, Bristol and Chester have specialist Aquaria - and don't miss the displays in the Liverpool Museum or at Bolton in the Central Library basement. The Seacombe Ferry terminal on the Mersey Ferries has an unusual aquarium too! (p11) Stapeley Water Gardens have a specialist aquarium department (p14).

Drive through animal experience

Well, Knowsley Safari Park is remarkable value since they charge by the car - and there is plenty to do afterwards (p6). Butterflies - we are handsomely catered for with Bolton's Butterfly World in Queen's Park (p8) and on the Welsh coast the Conwy Butterfly Jungle and Pili Palas on Anglesey (p18 & 19).



Zoos

Well - you are spoiled for choice - see pages 6 & 7. Dinosaurs? Chester Zoo has the Tuataras and Liverpool Museum has something special too this year (p11)

Stapeley Water Gardens has some interesting animals in The Palms (p14)

For younger children who love to "pet" animals, the Zoos have Children's farms - London have just expanded theirs - or try the specialists - Windmill Animal World near Martin Mere (p6), Foel Farm Park (p19) and Farm World near Erddig. Croxteth Park in Liverpool and Tatton Park have old fashioned farms to show. (p3 and p10).



Meal Times

Always popular is McDonalds in central Chester, and Bromboro', and if you are near the Deeside Leisure Centre, there is KFC (That's Kentucky Fried

LEISURE GUIDE

Some ideas from us for things to do in 1995

Chicken) with a neat offer on page 17. All the leisure attractions serve good value food to suit all tastes - and for the "out of the ordinary", think of the Chester Zoo Theme nights in the Oakfield (p5) The Ice Cream Farm (p14) at Tattenhall is a child's delight. Stapeley's Palms Restaurant offers food in comfortable tropical surrounds (p14).

Unusual gift ideas

Check the Cheshire Workshops at Burwardsley (p14), the Country World Centre at nearby Gateshead (just off the A41), Bridgemere Garden World and Stapeley Water Gardens for huge selections (p14 & 15). The Liverpool Museum Shop has a great range. Martin Mere, London, Bristol, Twycross and Chester Zoos have wide ranges of animal books. Jodrell Bank and the Boat Museum have interesting



gifts

Getting about

Guide Friday have all the answers for getting round Chester - and you can save money if you have Zoo ticket (and the deal works both ways - a Guide Friday ticket saves you money at the zoo). (p9) The new Mersey Electric Railway service from Liverpool connects to Chester City station and to Bache (p11). Merseybus have useful Sunday services to the zoo - and there's a saving on zoo entry with their tickets (p10). Boating - try the Boat Museum and Chester Zoo or cross the Mersey on the wonderful Mersey Ferries (p11). If steam attracts - try the East Lancashire Railway from Bury to Rawtenstall (p13) or on a smaller gauge, the Brookside Miniature Railway (p11).

Chester Zoo's zoo-fari overhead has over a mile of wonderful zoo views and runs every day. You'll get the feel of the sea (but you won't move far) on the historic warships HMS Plymouth - veteran Falklands Frigate and submarine HMS Onyx at Birkenhead (p10).

Appliance of science?

Jodrell Bank - just off the M 6 has the world famous Lovell radio telescope and hands on experience too There's the arboretum and picnic sites (p14) Catalyst - the museum of the chemical industry is at Widnes and easy to get top from the M 56 (p15) and there a lot of "hands on" there too. Highly recommended. The Liverpool Museum always has so much to show (p11) including

dinosaurs.

Homes and Gardens

You are spoiled for choice in this area - Arley - near the M 6 is a great favourite of ours (p14), and if you enjoy the garden scene - we have two of the largest garden centres in Europe - Bridgemere Garden World and Stapeley Water Gardens - both close to Nantwich. (p14 & 15) Brookside Nurseries have an excellent reputation (and a railway too) (p11) and the Grosvenor Garden Centre on the edge of Chester (p12) offers



considerable expertise. The University of Liverpool's Botanic Garden at Ness is always worth a visit - and sells plants too (p14). Croxteth Park in Liverpool was once the home of the Earls of Sefton (p 10) Cholmondeley Castle Gardens near Malpas (p17) has impressive landscaping, and Hawkstone Park close to Shrewsbury (p19) combines follies, golf and a very comfortable hotel. In Wales, the splendours of Bodelwyddan Castle are easily reached from the A55. (p18) Norton Priory & Museum has preserved its gardens an oasis of calm in busy Runcorn and there is a special offer too (p17). Chester Zoo regularly wins prizes for its gardens - the secret is the elephants of course. Bristol Zoo makes much of its gardens too, and has extensive plant classification.

Heritage Ideas.

Delving back into history must

begin with the Dewa Roman Experience - and these is a way to save on the admission (see below). The Cheshire Regiment are not quite so old, but their Military Museum at the Castle is not to be missed (p16) The Chester Visitor Centre (p14), the Chester City Tourist Office in the Town Hall (p9), and the Grosvenor Museum in Chester will give the Roman story. On the industrial past - Quarry Bank Mill, close to the M 6, has much to tell (p15) and the Boat Museum at Ellesmere Port explores the canal heritage. (p15) The Maritime Museum at Albert Dock in Liverpool is a "must". The National Museum of Film, Photography and Television in Bradford (offer on page 20) is well worth a visit (closed Mondays) and can be tied in with the prize winning Eureka Museum for Children at Halifax (p12). Port Sunlight's Heritage Centre (p14) tells the story of Lord Leverhulme's enterprises - and within the village is the Lady Lever Art Gallery - (enquire when it is due to reopen, as it is presently closed for refurbishment.) (0151 227 2447) The Cheshire Workshops at Burwardsley demonstrate candle making and other country crafts -



free admission -, and have a wide range of gifts. The restaurant has been refitted (p14).

Board the historical warships at Birkenhead - including subma-

rine HMS Onyx - for a sense of the heritage of the white ensign (p10).

MORE INFORMATION.

The three County Councils - Clwyd, (p18), Cheshire (p5) and Wirral (p16) have excellent material - please ask them or col-

lect from Tourist Information Centres, and within Cheshire, the City of Chester Tourist Information Centre at the Town Hall and the Chester Visitor Centres at the Railway Station and in Vicars Lane can solve most problems. The Borough of Vale Royal offer information (p16) and Tourist Information Centres right across the North West and North Wales have excellent literature - usually free of charge.



GUIDE FRIDAY & CHESTER CITY TRANSPORT

THE CHESTER TOUR

Take a Tour by open-top bus to see the walls and gates of Chester with Commentary by a professional guide.

Tours depart every 15 minutes, daily, from the Cathedral.

Your Chester Zoo ticket entitles you to a cheaper Tour Ticket.

Guide Friday Ltd,
Chester Visitor Centre,
Vicars Lane, Chester CH1 1QZ
Tel: (01244) 347457

ANIMAL ILLUSTRATIONS by HANNAH LAWSON

I want wind surfing in Wigan!

I want a bed in Bath!

I want baths in Beds.!

I want Zoo Pool!

Whatever you want, whatever you need ... The Chester Town Hall Tourist Information Centre has the answers!

For stamps and films, walks and souvenirs, maps and guides, or tickets for theatres and coach trips, and lots, lots more ... POP INTO THE TOWN HALL TOURIST INFORMATION CENTRE TODAY!

Open 9am-5.30pm Mon-Sat (7.30 May to Oct)
10am-4pm Sunday

Tel. 01244 318356

DOUBLE YOUR MONEY AT

DEWA
ROMAN EXPERIENCE

Cut out this Valuable Voucher. It admits two people for the price of one at

DEWA
Roman Experience

Pierpoint Lane, off Bridge Street,
Chester

Open 9am - 5.30pm every day except Christmas Day and Boxing Day

◆ Tea Room ◆ Gift Shop

Telephone 01244 343407

Valid to December 31, 1995

CZN



LION CUB SOUVENIR



RAJAH, SABU, JADE



LION CUB SOUVENIR



50p OFF
CHESTER ZOO ADMISSION



SUNDAY SERVICES 11C & 12C
LIVERPOOL to CHESTER CITY CENTRE & ZOO

A MONEY-SAVING OFFER to Merseybus passengers - bring your Merseybus ticket purchased on services 11C or 12C or Supersaver and save 50p* off adult admission price.

*or 25p off Child/OAP admission - issued subject to published conditions. Catch the new 11C or 12C services at Albert Dock Entrance at the stop on Wapping - first bus 09.22 then every half hour. SUNDAYS ONLY. MERSEYBUS INFORMATION: 0151-709 8600 OR SEND FOR YOUR FREE TIMETABLES TO: MERSEYBUS MARKETING WILLIAMSON SQUARE LIVERPOOL L1 1EQ

SEE THE THREE CUBS ON THE LION PADDOCK FEEDING 1.30-3PM EXCEPT FRIDAY



The slope of the tree trunk is a favourite spot for the three cubs, and it is usually Jade who takes the highest perch! But mother Chandani can still find her way up there with no difficulties.



RAJAH



JADE



SABU

PORT SUNLIGHT VILLAGE



The home of Sunlight Soap

Open to the public since 1988, the Sunlight Heritage Centre tells the fascinating story of the garden village founded in 1908 by William Hesketh Lever to house his soap factory workers. Visit the home of Sunlight and Lilliput's way and, by following the village trail, discover the story of the unique village of Port Sunlight.

51 GREENDALE RD, PORT SUNLIGHT, WIRRAL, L41 4BE, TEL: 0111 644 8446

THE No.1 CONFECTIONERY BRAND

Have a Break, Have a...



AVAILABLE AT ALL ZOO KIOSKS

SEEN OUR SUBMARINE? SIMPLY UNIQUE



HISTORIC WARSHIPS AT BIRKENHEAD

Easy Access. Close to Wallasey/Liverpool Tunnel Entrance. Free Car Park alongside. OPEN DAILY FROM 10am. Telephone 0151 650 1573. COME AND EXPLORE

ONE CHILD FREE. ONE ACCOMPANIED CHILD ADMITTED FREE OF CHARGE WITH THIS VOUCHER

CROXTETH HALL & COUNTRY PARK



Step into historic Croxteth Hall and step back in time to the age of Edwardian elegance. Character figures enliven the grand rooms and depict life 'below stairs' in the well preserved kitchen and service areas.

See Croxteth's Home Farm and its award-winning collection of rare breed farm animals. Don't miss our delightful walled kitchen garden with its unusual 'blue wall', 'mushroom house', and fascinating trained fruit trees. Plus - 500 acres of parkland with nature trails, plentiful picnic spots and an adventure playground! - it's a great day out for all the family. Directions: Junction 4 M57, signposted from A580. Five miles from Liverpool city centre. Free Parking.

For further details - Tel. (0151 228 5311) or send SAE for a Free Events Brochure

The City of Liverpool Leisure Services Directorate

EBWERS OF MERSEY

PROUD TO BAKE ZOO ELEPHANT CAKES

Jorong-utan!

First birth of 1995 was Jorong, a male Bornean Orang utan, born to Lola (her sixth youngster) and the father was Anak (his seventh). This makes him half brother to Maliku, born in the summer to Kibriah. The birth brings the Chester Orang utan colony to 13, and his birth is the 18th at the Zoo. Mother & son are doing well.



WITH Merseyrail

YOU'RE BETTER CONNECTED FOR CHESTER AND THE ZOO

Regular Bus Links operate from Chester Station to the City Centre and from Rache Station to the Zoo. For more information telephone the Merseytravel Line: 0151-236 7676 or British Rail Enquiries: 0151-709 9696

Now Open New direct electrified line between Liverpool and Chester. Trains now run direct between Liverpool and Chester every 30 minutes throughout the day with extra trains at peak times Monday to Friday. Liverpool to Chester in only 36 minutes, and to Rache for Chester Zoo in even less.

BROOKSIDE MINIATURE RAILWAY

FREE ADMISSION TO STATION, MUSEUM & GARDENS

EXTENSIVE 7 1/2" GAUGE RAILWAY RUNNING THROUGH ONE OF THE COUNTRY'S PREMIER GARDEN CENTRES

STEAM & DIESEL LOCOS ■ AUTHENTIC GWR STATION ■ RIVER BRIDGES AND TUNNEL ■ MUSEUM OF RAILWAY MEMORABILIA

EVERY WEEKEND THROUGHOUT THE YEAR plus WEDNESDAY, APRIL to SEPT: also TUE, WED & THURS, JUNE/JULY/AUG 11.30am - 5.00pm ALL DAYS (Weather Permitting) PLEASE WRITE FOR LEAFLET

BROOKSIDE GARDEN CENTRE MACCLESFIELD ROAD, POYNTON, CHESHIRE Tel: 01625 872919 Fax: 016251 859119

FERRIES FUN FOR ALL THE FAMILY!

Spend a day the Ferries way!

Hear the tales of the river on the Captain's commentary

Enjoy a tasty bite at Woodbine Cafe or Seacombe Ferry Boat Restaurant or enjoy a snack on board

Explore Seacombe Sub-Marine Aquarium, meet crabs from the deep and get splashed by the wave machine

Terry 'cross the Mersey' sightseeing cruises run every day from 10.00am. Special cruises run throughout the year. For information on these and much, much more call us on (0151) 630 1030 or (0151) 227 2660

MERSEY FERRIES

THEY MOVE! THEY ROAR! THEY'RE TOO BIG TO MISS

DINAMATION'S DINOSAURS ALIVE!

LIVERPOOL MUSEUM 17 February to 3 September 1995

FOR INFORMATION TELEPHONE 0111 267 6671. PROCEEDS FROM THE SALE OF TICKETS & DONATIONS GO TO THE NATIONAL TRUST. OPENING HOURS: Monday-Saturday 10am-5pm, Sunday 11am-5pm

ZOO INSIDER BRIEFING



ZOO INSIDER BRIEFING



THAT'S THE DIFFERENCE AT EUREKA!

At last there's a museum where kids can get their sticky little fingers into everything. At Eureka! there are a thousand and one things to touch, feel, smell, play on, play in and play with - a world of excitement where children and adults can share in the adventure of learning.

Open 7 days a week. Exit 24 of the M62.

EUREKA!
The Museum for Children

Discovery Road, Halifax, West Yorkshire
Information line: 01426 983191



The sheer magic of the Christmas Journey around the zoo by lanternlight has to be experienced. Staffed by Education Division volunteers.

Adult volunteers

Education Division needs the help of active adult volunteers for guided tours, craft centres, "experience carts" in animal houses, "Story time", puppet theatre (see below left) and our Christmas Journey programme. We can use clerical & office help and foreign language skills too. Make contact with us on 01244 380280 ext 249/250.

Elephant Experience Evenings

Guaranteed to sell out.
Thursdays, 1st June,
13th July and 3rd August.
£4.50 to members/adopters,
£7.00 to others. Booking
form 01244 380280 ext 209

MEMBERSHIP & Adoption

The bargain of the year. Members enjoy entry to the zoo as many times as they wish, and presently receive a concessionary book of half price vouchers for family & friends, plus Zoo Life magazine, 10% shop discount, Spring and Autumn lectures and a vote at the AGM. Prices are £28 for one adult, £50 for joint membership with concessions for pensioners. (Prices due for review at the AGM in May 1995)

Adoption means you contribute directly to animal feeding costs - and single "shares" in any species are £30. The magazine, two complimentary tickets, a thank you plaque and adoption certificate are all yours. 01244 380280 ext 203 or pick up leaflets at the Zoo.

There is a magic in puppetry too - and there's room for you in the team



GROSVENOR



NOT JUST ANOTHER GARDEN CENTRE

TELEPHONE 01244 682856

Three miles from historic Chester, Grosvenor Garden Centre, Chester's premier garden centre, is proud of its friendly staff, here to answer gardening queries, and its range of top quality plants. Container-grown hardy plants are guaranteed for 12 months assuring you of a magnificent garden.

Sensory Garden, water features and fencing display, Christmas grotto, Coffee Shop.

Parking and Admission Free.
Open Seven days a Week

GROSVENOR GARDEN CENTRE

WREXHAM ROAD, BELGRAVE, CHESTER
CH4 9EB
TELEPHONE 01244 682856

Cadbury's
THE CHOCOLATE.
THE TASTE.



AVAILABLE AT ALL ZOO KIOSKS



AND REINDEER TOO

Every year Father Christmas visits the Zoo, and is "in residence" on December weekends and the final week before Christmas. Meet his reindeer team too.

ZOO CONSERVATION OUTREACH WORK BRIEFING



NEW ZEALAND TUATARA LINK

Years of work by Herpetologist Keith Brown were rewarded when Maori Chieftain, Ben Hippolyte transferred custody of eight juvenile Tuataras to the zoo in November 1994. Chester is the only Zoo in Europe with these dinosaur like-lizards, and we have been chosen to hold a breeding group as an insurance against ecological disaster on the offshore islands in the Cook Strait - their only habitat remaining



CURATOR IN CHIEF IN AFRICA

Dr Gordon McGregor Reid was asked by the World Wildlife Fund and the Nigerian Conservation Foundation to conduct the first ever survey of fish and aquatic life in the Gashaka Gumti National Park. Equipment was donated by the Smithsonian Institute and the American Museum of Natural History in New York. Over fifty fish species were identified from fourteen sites. Gordon's four weeks in 1994 included the ascent of 7,900 ft "Death Mountain".

Picture shows Gordon (right) with villagers with the "Yom" plant, used to intoxicate fish which is then caught.

3 CHIMP REHABILITATION

Former Senior Keeper Vince Smith is now on a contract running a 200 acre chimpanzee rehabilitation sanctuary at Sweetwater - 20 miles from Mount Kenya.

The first chimp to arrive was "Sophie" - hand reared by Vince at Chester after her mother had rejected her.



LEMUR LINK

Former keeper and Zoo Research Associate Adam Britt is now in Madagascar studying the lemur population - linking to part of his Ph D thesis at Liverpool University. He has been invited to join in restocking work at Betampona Nature reserve.

Ring Tailed Lemur

5 INDIAN LINK FOR LIONS MONKEYS & DEER

Curator of Mammals, Nick Ellerton has helped in advisory work in India on Asiatic Lions, Lion Tailed Macaques and deer population projects. Chester support outreach work to help Indian Zoos.

RE-INTRODUCTIONS

We hold around 30 species which are currently (or have been) part of animal re-introduction programmes from captive bred stock. We are not actively involved in every programme, but contribute to the "gene pool" in co-operative animal management - so we are actively helping the projects by providing bio-diversity and support. Closest to home is the Barn Owl project where approaching 90 birds have been bred for local release. The most significant was the re-introduction of the Peire David's Deer to China. Some of the Lake Victoria Cichlids that we are breeding are extinct in the wild.

The Zoo Magazine, Chester Zoo Life gives regular updates on all these programmes.

TREBOR BASSETT
THE FIRST NAME IN SWEETS

WINE GUMS
Original

Jelly Babies

IRON BUNS
Sharps

Justfruits
Stops of Quality

FAMILY BAGS

AVAILABLE IN ALL THE SHOPS AND KIOSKS IN THE ZOO

Cometto

Wall's

Solero
EXOTIC FLAVORS

MAGNUM

Enjoy your Favourite Ice Cream at your Favourite Zoo

Wall's

On sale throughout the zoo

EAST LANCASHIRE RAILWAY

Bolton Street, Bury, Lancs BL9 0EY
RE-LIVE THE GOLDEN AGE OF STEAM

BURY - RAMSBOTTOM - RAWTENSTALL

Scenic views of the West Pennine Moors on a 16 mile round trip. Passengers may break their journey at any station on route. Buffet at Bury, Bolton Street Station and on most trains. Hourly service, every weekend.

Further information:
Tel. 0161-764 7790 weekends
0161-705 5111 weekdays

SPECIAL EVENTS:

Thomas the Tank Engine	May 6/7/8
Tedd Bear's Picnic	August 28
Diesel Enthusiasts' Week	June 10-18
Thomas the Tank Engine	Sept 30/Oct 1
Steam Gala	Oct 28/29
Santa Special	December

INFORMATION LINE:
01891 517131



FAVOURITE DAYS OUT IN CHESHIRE

Country, Craft, Historic Homes, Industrial Heritage

MORE STARS THAN HOLLYWOOD MORE SPACE THAN YOU COULD IMAGINE

Beneath the mighty Lovell telescope is the Science Centre with exhibitions on astronomy, space, energy and satellites. 'Hands on' science exhibits delight children as does travelling to the planets, or star gazing in our Planetarium. Back to Earth with a 'feet-on' sundial in the Arboretum and 35 acres of tree lined gardens to explore as well as the 'Tree Planet' exhibition in the award winning Environmental Discovery Centre. Our cafe provides refreshments all day for space weary travellers.

OPEN
 Easter-October 31st. Every day 10.30am-5.30pm
 November-Easter. Weekends 11.00am-4.30pm
 Xmas Holidays and Half Term Weekends 11.00am-4.30pm



Jodrell Bank
 SCIENCE CENTRE & ARBORETUM
 MACCLESFIELD, CHESHIRE
 TEL. 01477 71339



There is so much to choose from the members of the Great Days Out Consortium - the nicest idea of all is to mix 'n match because they are all so close together and easy to get to from the main roads and motorways that cross Cheshire. Country crafts - consider the delights of 30 flavours of rich Cheshire dairy ice cream at the Ice Cream Farm - and the range of hand made candles and other unusual gifts at the Cheshire Workshops at nearby Burwardsley. Look at the attractions of the Arley Estate for a taste of real country living. Enjoy the great gardens that surround us - Liverpool University Botanic Gardens at Ness on the Wirral - close by are the award winning gardens at Chester Zoo, and if you head southwards towards Crewe, you face the agonising choice of Bridgmere Garden World or Stapeley Water Gardens as major garden centres of high excellence.

Most folk visit both and enjoy the opportunity to choose from such high quality centres, Stapeley has the Palms Restaurant within 1 1/2 acres of glasshouses with tropical birds and animals. And see the fountains and fish, and the amazing Amazon Water Lily. Ask for Education packs.

Chelsea Gold Medallist, Bridgmere claims more plants in more varieties than anywhere in Britain in its 25 acres. A great selection of gifts, books and its coffee shop is

Ness Gardens
 University of Liverpool
 Botanic Gardens
 Ness, Neston, South Wirral L64 4AY
 (10 miles NW of Chester, off A540)

Loveliest of learning gardens, with beauty and interest all year round. Visit our Coffee Shops which provide home-made cakes and light meals. Gift Shop, Plant Sales Area, Visitor Centre and Picnic Area

A LOVELY DAY OUT

Admission Charge
 Telephone 0151-353 0123



MORE INFORMATION

1	Ness Botanic Gardens	0151 353 0123
2	Stapeley Water Gardens	01270 623868
	The Palms	01270 628628
3	Port Sunlight Heritage Centre	0151 644 6466
4	Lady Lever Art Gallery	0151 227 2447
5	Chester Visitor Centre, Vicars Lane, Chester	01244 351609
6	The Boat Museum, Ellesmere Port	0151 355 5017
7	Cheshire Workshops, Burwardsley	01829 70401
8	Bridgmere Garden World	01270 520381
9	Catalyst, Widnes	0151 420 1121
10	Arley Hall & Gardens	01565 777353
11	Jodrell Bank Science Centre	01477 71339
12	Chester Zoo	01244 380280
13	Quarry Bank Mill, Styal	01625 527468
14	Cheshire Ice Cream Farm	01829 70856

Cheshire Workshops
 THE CANDLE MAKERS

Under New Management
 New Restaurant
 Food Hall/In-Store Bakery
 Hand Crafted Candles
 Gift & Craft Showroom
 Candle Dipping for Children
 Education Packs
 Information Video

REAL DAIRY ICE CREAM
 Made on the Farm

30 Flavours of Ice Cream
 Watch Cows Milked 1.30 - 3.30pm
 Light Lunches and Snacks
 Gifts, Butter, Cheese etc.
 Selection of Animals
 Education Packs
 Information Video

Cheshire Workshops Burwardsley Near Chester Tel. (01829 70401)

Cheshire Farm Ice Cream
 Drumlan Hall
 Newton Lane
 Tattenhall
 Near Chester
 Tel. (01829 70995)

OPEN ALL YEAR ROUND
 FREE ADMISSION

Arley Hall and Gardens

The Home of the Hon. Michael and Mrs. Flower

Owned by the same family since medieval times, Arley is an agricultural estate set deep in the North Cheshire countryside yet it is only five miles from the M6 and the M56.

Victorian/Jacobean Hall
 Award-winning Gardens
 Woodland Walk
 Craftsmen
 Restaurant
 Gift Shop
 Plant Nursery

Open 27 March to 2 October
 Opening hours: 12noon-5pm
 Tuesdays to Sundays plus Bank Holidays.
 Excellent parking and facilities

Arley Hall & Gardens
 Nr Northwich, Cheshire
 CW9 6NA
 Tel. Arley (01565) 777353

A warm welcome guaranteed

Whatever the weather, you'll warm to Stapeley Water Gardens, the world's largest water garden centre.

The Palms Tropical Oasis is a huge glass pavilion; set with spectacular water features, 30ft palm trees, exotic blooms and a fascinating collection of fish, birds and insect life from every corner of the globe. Don't miss the gold award-winning Italian Garden.

Display Gardens and Pools cover 2 acres, an inspiration to gardeners everywhere, with an unrivalled display of pools, fountains, plants and fish in a beautiful landscaped setting.

The Yesteryear Museum is a living record of the last 100 years. It is open throughout the summer season and has a fully restored collection of vintage cars, steam engines, tanks, toys, musical instruments, fashions, household items and more...

- The garden centre with its comprehensive range of gardening supplies, shrubs, house plants, tropical fish and pet centre, aquatic equipment and the region's largest angling centre.
- Souvenir and Gift Shops.
- Cafeteria, Snack Bars and Restaurant with a wide selection of menus.
- Coach parking facilities.
- Free group information pack.

For more information, simply telephone 01270 628628 (Palms), or, better still, pay us a visit.

2 STAPELEY Water Gardens

Stapeley Water Gardens Limited, London Road, Stapeley, Nantwich, Cheshire, CW9 7LH.
 Just follow the brown tourist signs from Junction 16 on the M6.

***** CHESHIRE VISITOR *****

OPEN TO VISITORS

Each Wednesday, Saturday and Sunday
plus Bank Holiday Mondays
11.30am to 5pm
Easter until 31st October
Open daily in July and August except
Thursdays when closed
Groups taken by arrangements on other days



Hillside Ornamental Fowl

Mobberley, Nr Knutsford
Cheshire
Tel. 01565 873282
(Adjacent to the Roebuck Inn)

An unusual and varied collection
of birds including penguins,
pelicans, flamingoes
and waterfowl
in an award
winning
setting.

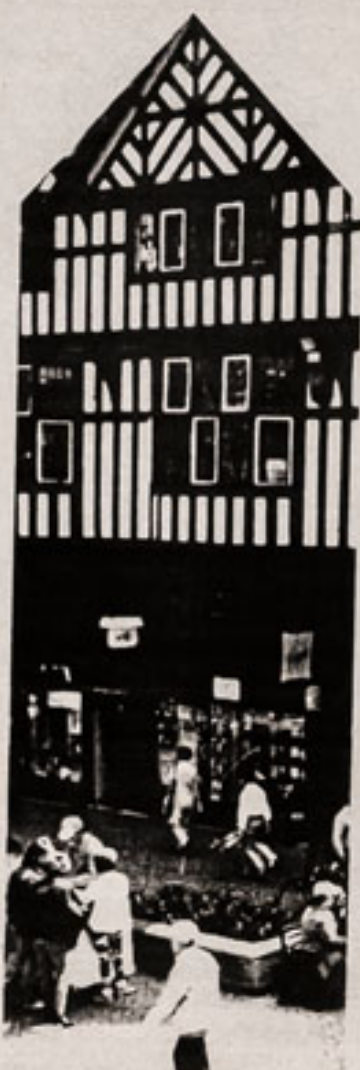

SO MUCH TO at the heart of Britain

EXPLORE Cheshire - and we suggest you begin with the County Council publications - in particular DAYS OUT IN CHESHIRE GUIDE. Apply on page 5, or pick it up at any Tourist Information centre.

We strongly recommend the 32 page CHESTER VISITOR'S GUIDE, which gives details of accommodation and the sights of the City and its surrounds. By post from the City Tourism Office, Town Hall, Northgate Street, Chester. Tel. 01244 313126 (24 hour answering service) or 01244 318356. Vale Royal Tourism can offer help on 01606 862862.

Cheshire for Children

Cheshire Ice Cream Farm at Tattenhall - 30 flavours of rich dairy ice cream made from local milk - and you can see the cows being milked every afternoon. Chester Zoo - everyone's favourite - open every day from 10 am (except Christmas Day) Watch out - there is a new entrance due to open this year - look out for signs. For the slightly older children - take them back to Roman times with the Dewa Roman Experience in the City of Chester (there is a money-saving

coupon on page 9). March with the Cheshires at the Castle Museum - and follow the other regiments with a County connection. Enjoy the Grosvenor Museum.

In the City - feed them at McDonalds - the universal favourite in Foregate St, (and in Bromboro - A41 and in Ellesmere Port in Whitby Road). Skate at the Deeside Leisure Centre in Queensferry (see the tasty offer for Kentucky Fried Chicken, just by the Centre - on the next page) Take them to the pictures - and the MGM multi screen cinema on the Greyhound Retail Estate have adopted Chester Zoo's lions Jodrell Bank's Planetarium and Science Centre and Catalyst at Widnes will enchant older children.

Cheshire Gardens

For viewing and buying - the twin peaks are Bridgemere & Stapley Water Gardens - both close to Nantwich. Brookside Garden Centre at Poynton has a miniature steam railway - and is a great favourite with youngsters. For viewing - Cholmondeley Castle Gardens has landscaped views, a "gothic" chapel, picnic sites and rare farm animals.

Tatton Park near Knutsford has grandeur - and a wonderful Home Farm. Ness Botanical Gardens overlook the Dee, and is always a delight and for landscaping on the grand scale, go to Tatton Park - close to Knutsford and to Capesthorpe - home of the Bromley-Davenport.

Chester Zoo's 18 gardeners are always winning prizes too. Arley has 12 acres of prizewinning gardens and at Jodrell Bank, there is a wonderful arboretum. Norton Priory - an oasis of calm in busy Runcorn - has 16 acres of beautiful gardens, contemporary sculpture and its Walled Garden won the 1992 Small Tourist attraction award in the Britain in Bloom awards (see offer on next page).

Wildlife

Penguins, pelicans, flamingos and other exotic birds in attractive surroundings - Hillside Ornamental Fowl near Mobberley is open from Easter to October, and Blackbrook World of Birds on the moors near Leek has cranes, pheasants, storks and ibis.

Make friends with the pot bellied pigs and goats - ample picnic areas. Don't miss the deer at Tatton, or their period "Home Farm". Chester Zoo is a great day out for everyone - see the lion cubs!

On our boundaries

There's lots to see and do in the Wirral - country walks, the Hilbre Islands, the seaside, Port Sunlight and the Mersey Ferries with the Seacombe Submarine Aquarium and the return of the trams too! Details from Wirral Tourism.

Over the border - Clwyd and the North Wales Coast have many attractions - see page 18.

In Shropshire - try the wonderful walks and sights at Hawkstone Park - play golf or admire the follies.

WIRRAL

Contact: Carole Jackson
Tel. 0151-647 2366

Department of Leisure Services & Tourism
Westminster House, Hamilton Street, Birkenhead,
Wirral L41 5FN



EuroWirral

COUNTRYSIDE
PLACES OF INTEREST
SPORT AND LEISURE
ARTS & ENTERTAINMENT
EVENTS
THE HERITAGE TRAIL
WIRRAL MAP



Metropolitan
Borough of Wirral



CHOLMONDELEY CASTLE GARDENS, MALPAS, CHESHIRE.

TELEPHONE: (01829) 720383

Extensive pleasure gardens and dominated by romantic Gothic Castle built in 1801 of local sandstone.

Imaginatively laid out with fine trees and water gardens.

• Lovely lakeside and woodland walks • Lakeside picnic areas • Rare breeds of farm animals including Llamas • Tearoom • Attractive Gift Shop • Plants for sale • Ancient private chapel in the park

OPEN APRIL 2nd - OCTOBER 1st

April

Sundays and Bank Holiday Mondays only12.00-5.30pm

May to October

Wednesdays and Thursday12.00-5.00pm

Sundays and Bank Holiday Mondays12.00-5.30pm

Other days by prior arrangement

Admission

Adults: £2.60. OAPs £1.80. Children 75p
Sited off A41 Chester/Whitechurch Road and A49
Whitchurch/Tarporley Road



THE FORGOTTEN MASTERPIECE

A WOODLAND FANTASY OF
CASTLE, CAVES AND CLIFFS

NOW OPEN TO THE PUBLIC AFTER A 100 YEAR
CLOSURE

The ideal day out for young and old - it's a magical
world of mystery and intrigue - a legend reborn!

The park is full of surprises and features. See dramatic cliffs, rocks,
towers, monuments, tunnels, passageways, precipitous rock paths etc
- all for one admission price.

(As featured by BBC TV in 'Chronicles of Narnia')

HAWKSTONE HISTORIC PARK & FOLLIES

Weston-under-Redcastle,
Shrewsbury, Shropshire SY4 5UY
Park open daily
from 10am April 1 - Oct 31
Further information: Tel. 01939 200300
10 miles north of Shrewsbury off A49
Please bring sensible footwear



CHESHIRE VISITOR

SEE

CASTLE MILITARY MUSEUM
 New for 1995: George Jones, Victorian Military Artist - VE/VJ Day highlighted
 Open Seven Days 9am-5pm
THE CASTLE CHESTER
 TELEPHONE 01244 327617

SEE PAGE 9 FOR DEWA, GUIDE, FRIDAY OFFERS AND CHESTER CITY TOURISM

DEESIDE LEISURE CENTRE
 CHESTER ROAD WEST, QUEENSFERRY, DEESIDE, CLWYD

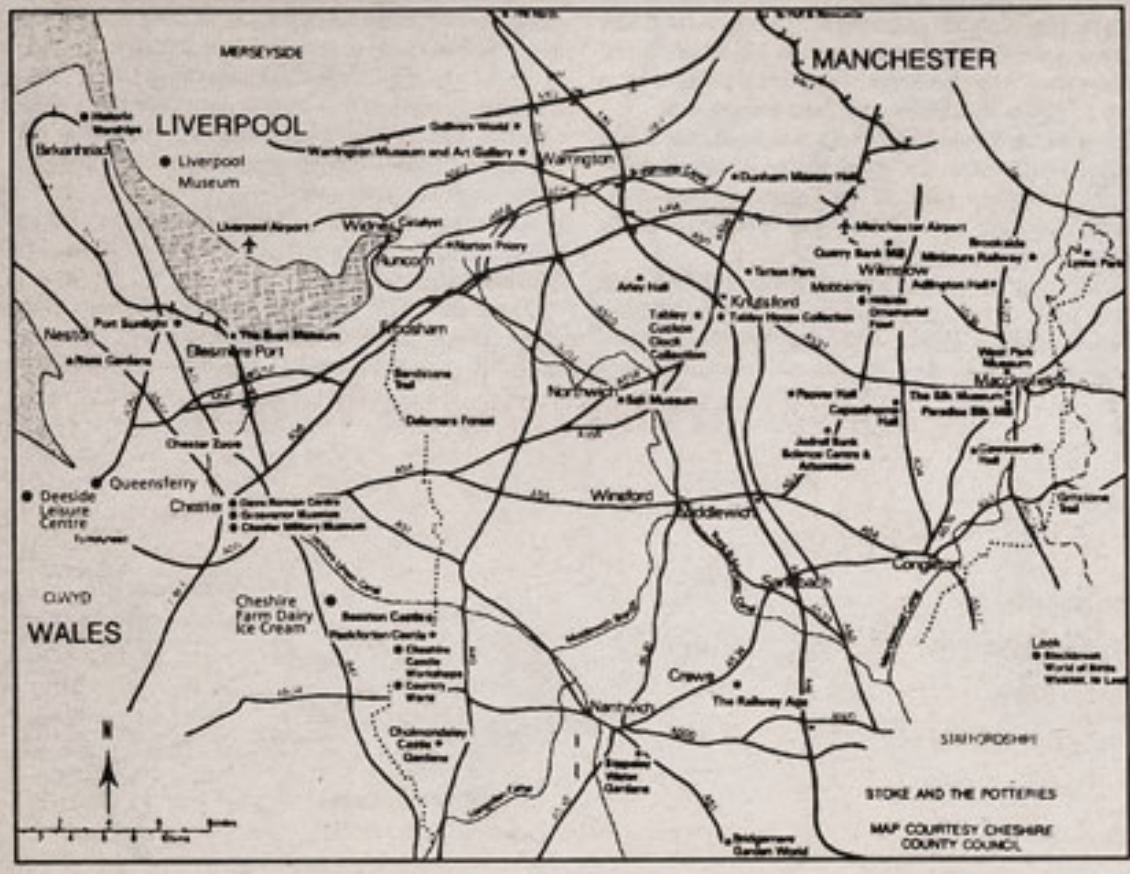
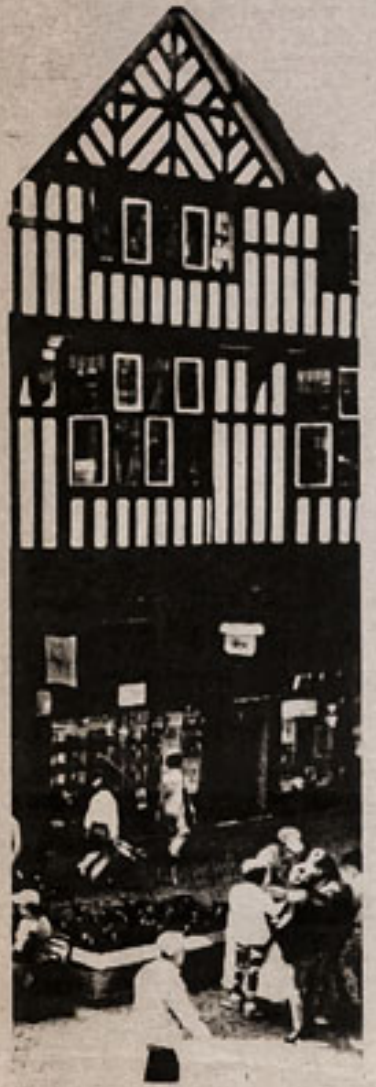

CHESHIRE PLANNING MAP

HOME OF WALES' NO. 1 ICE RINK

THREE PUBLIC SESSIONS DAILY
 Other ice activities include:
 • Private Lessons • Ice Hockey •
 • Curling •

Disco on Ice

Every Monday, Wednesday & Saturday

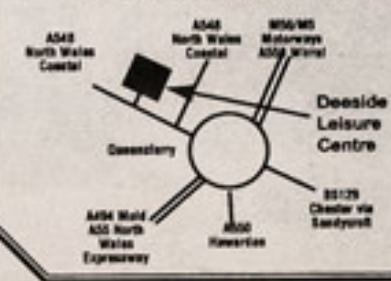

For further information
 Telephone
 Deeside 01244
 812311 or
 01244 814725

The variety of
VALE ROYAL

From the tranquil beauty of the River Weaver and Delamere Forest to the excitement of Oulton Park race track

From black and white magpie buildings to Europe's only boat lift

... and its all just ten miles from Chester!

For more information and your **FREE** brochure return the coupon to Vale Royal Tourism

Name _____
 Address _____

Vale Royal Tourism, Vale Royal Borough Council, Wybern House, The Drummer, Winsford. Tel. (01606 862862)

HEY KIDS!
 WHEN YOU'RE OUT WITH THE FAMILY THE PLACE TO BE... IS KFC!
 Whilst Mum and Dad are in the restaurant or ordering up a great tasting takeaway YOU can be having fun in the **SUPER NEW Colonel's Kids Area.**

Our 50 seat, air conditioned restaurant is open all day from 10.00am to 11.30pm and offers terrific everyday value and variety meals including:

- Original Recipe Chicken
- Spicy Hot Wings
- Chicken Dippers
- Fillet and Zinger Burgers
- Plus all the fixings

Great value never tasted so good!!

FREE Kids Meal Present this voucher when you make any adult purchase over £3.00 and get a kids meal free. This great offer is valid until December 31st, 1995.
 KFC, 2 STATION ROAD, QUEENSFERRY. (TEL: 01244 819208)

KFC
 Offer subject to availability C2
 Not to be used with any other promotion

Cheshire's Secret Oasis...

Norton Priory Museum and Gardens
 (Off M56, Jct 11)
 Tudor Road, Manor Park, Runcorn WA17 1SX

An award-winning Museum alongside the 12th century undercroft and remains of a mediaeval Priory all set in 30 acres of woodland. Plus a stunning 2.5 acre Walled Garden. Sculpture collection and Events all year round.

Please telephone 01928 569895 for extra information.

Open: Museum from 12 noon every day; the Walled Garden 1st March to 31st October from 12 noon.

Free Parking • Coffee and Gift Shops on site • Disabled and baby facilities are available.

Admission rates: £1.30 Concessions; £2.50 Adults. Special Group Rate for 20 or more by prior arrangement.

2 for 1

Use this voucher any day except on Bank Holidays and 2 adults only pay for 1.
 (Offer valid until 31st October 1995)

Registered Charity Number 5049870

CHESHIRE VISITOR

NORTH WALES VISITOR - CROESO I CYMRU



WONDERS OF WALES



WITHIN 90 MINUTES OF ZOO



Tank cleaning at the Sea Zoo.

The A 55 expressway gives easy links so the whole coast is now so close to Chester. Starting in Anglesey - there's the Sea Zoo, with its own picnic areas and great views over the Strait. Foel Farm is close by - with a chance for children to feed the animals!

Still on the Island is Pili Palas and its extraordinary butterfly collection. Cross the bridge - and soon you reach Conwy - with its castle and walls - and Butterfly Jungle - with free flying exotics just ready to photograph.

Open April - to October at Bodlondeb Park 350 yards from the quay. The National Trust's Bodnant Gardens must be visited. Head east to Colwyn Bay -

and there's the popular Welsh Mountain Zoo with its multi media Chimp Encounter (and good money saving offer exclusive to readers - see page 7).

On then to Rhyl for the Sea Life Centre. Don't miss Bodelwyddan Castle - almost opposite the Marble Church - for real Victorian opulence, with a full exhibitions and entertainments programme. It has won the Museum of the Year award.

And now you are in Clwyd - remember Ruthin Craft Centre, Loggerheads Country Park and Bersham Ironworks.

There are useful Tourist Information Centres along the A 55 run by North Wales Tourism.

COLOUR THE LION CUBS

Between working trips to Africa, top wildlife artist Hannah Lawson drew the trio of lion cubs - Rajah, Sabu and Jade for you to colour. They are on their favourite branch. Competition runs to 31st October 1995 and you must be under fourteen on that date.

Use felt tips, paints, crayons or pencils (do remember that newsprint can cause "runs" - but by all means photocopy the outline if you prefer.)

The Prizes

Top prize is a week's self catering holiday for up to six at any one of Haven's 48 sites in the UK in 1996 (Sorry - not over Bank Holidays, and obviously subject to availability). Please note that the holiday does not include travel to and from the site.

Every month from April onwards, we will award monthly special prizes of Zoo Family Tickets and a Guide (worth £26) admitting 2 adults and up to 3 children - and all entries will be judged for the Top Prize.

RULES

1. Enter on outline or photocopy 2. One entry per child. 3. All entries judged for monthly awards in month of receipt and rejudged for top prize. 4. Last date for receipt is Tuesday 31st October 1995. Entrants must be under 14 on that date. 5. Age will be taken into account and must be given on the entry form. 6. The top prize will be given to best entry - taking age into account. There is no cash alternative. 7. Relatives of Chester Zoo staff and volunteers or of Chester Zoo council or Haven Leisure are not eligible enter. Entries will be returned if you enclose an SAE. Results available from Mid November 1995 on receipt of an SAE. All winners will be notified by post. The Judges' decision is final and there can be no correspondence. By entering, you agree to be bound by these rules.

11 GREAT ATTRACTIONS OF WALES

1. Anglesey Sea Zoo
2. Foel Farm Park
3. Pili Palas
4. Conwy and Conwy Butterfly Jungle
5. Bodnant Castle
6. Welsh Mountain Zoo
7. Sea Life Centre
8. Bodelwyddan Castle
9. Ruthin Craft Centre
10. Loggerheads Country Park
11. Bersham Ironworks

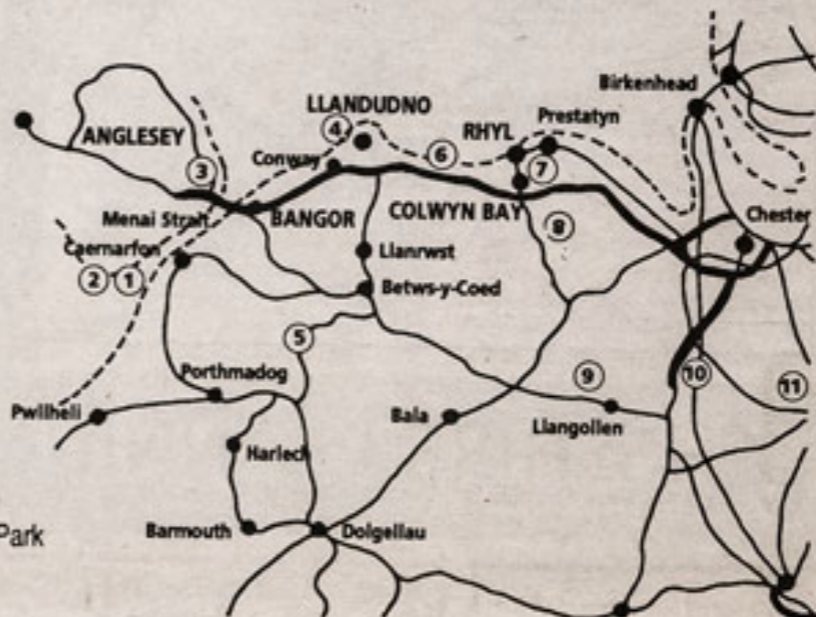

BUTTERFLY PILI-PALAS & BIRD PALACE

- | | |
|-----------------------|------------------------|
| siop | • shop |
| tŷ glöyn | • butterfly house |
| tŷ adar | • bird house |
| tŷ ymlusgiaid | • reptile house |
| tŷ pry pric | • phasimid corner |
| morgrugfa | • ant avenue |
| ogof ofnadwy | • creepy crawly cavern |
| pwll crwban dŵr | • terrapin pond |
| gardd y glöyn byw | • butterfly garden |
| cornel mamaliaid bach | • pets corner |
| caffi siani flewog | • caterpillar cafe |
| adarfa | • aviary |
| maes chwarae | • adventure play area |
| llwybr natur | • nature trail |
| pwll bywyd gwylt | • wildlife pond |
| canolfan addysg | • education centre |



Ffordd Penmynydd, Porthaethwy/Menai Bridge, Ynys Môn/Anglesey, Gwynedd LL59 5RP
Tel. 01248 712474

ANGLESEY SEA ZOO

Anglesey's Award-winning Attraction

The Sea Zoo is a spectacular live collection of the amazing sea life from around Anglesey. The unique 'Big Fish Forest', Wreck Tanks, Crashing Wave Room and Touch Pools are all in this exciting watery exploration

Quality Restaurant, Gift Shop, Fudge Bar, The 'Oyster Catcher', Adventure Playground Water Games

All under cover - weather no problem

... and for 1995 -

'THE NEW WAVE'

Easy to get to. Just follow the Lobster signs from the Britannia Bridge (A5).

Open Seven Days a Week throughout Spring, Summer and Autumn 10am to 3pm
Winter 11am to 3pm

Anglesey Sea Zoo, Brynsiencyn, Anglesey, Gwynedd LL16 6TQ

Telephone: (01248) 430411

Fax: (012148) 430213



FOEL FARM PARK

Anglesey's Ark
BRYNSIENCYN,
ISLE OF ANGLESEY

OPEN DAILY 10.30am-5.30pm March-October

FUN ON THE FARM

FREE!!
TRACTOR/TRAILER RIDES

Feed the animals. Cafe. Farm Shop. Children's Play Area and Nature Trail



Tel: 01248 430646



ENTRY FORM

Name

Address

Postcode

Age (as at 31 Oct 1995)

Please post to:
HAVEN COMPETITION
 CHESTER ZOO, UPTON-BY-CHESTER
 CHESTER CH2 1LH

WELSH 
MOUNTAIN
ZOO
COLWYN BAY
 See page 7

Haven
Leisure

Haven has a choice of 48 superb self catering plus five half board and full board locations around the coastline of England and Wales. There is a sparkling evening entertainment, free funpools and leisure facilities for all the family and FREE ATR club for teenagers and

FREE Tiger Club for 5-11 year olds.
 (Haven have adopted Chester Zoo's tigers).

For your Free Copy of the 1995 Haven Brochure, please telephone 0191 417 4141 quoting HZ 001 or see your local travel agent.



BODELWYDDAN CASTLE
 St Asaph (off the A55)

Magnificent Victorian Castle and Estate

- Stunning furnished rooms with collections from the National Portrait Gallery, V&A and Royal Academy
- Hands-on Victorian amusements and inventions galleries
- Exhibitions and events programme
- Grounds, gardens, woodland walk, picnic and children's activity areas

A GREAT DAY OUT FOR ALL THE FAMILY

• OPEN ALL YEAR •

Winner of the Museum of the Year Award
 Tel: 01745 584060. Fax: 01745 584563

BODELWYDDAN CASTLE TRUST
 A Registered Charity



LIVE TROPICAL BUTTERFLIES

CONWY BUTTERFLY JUNGLE

The World's largest and most beautiful BUTTERFLIES FLY AROUND YOU as you stroll through the Jungle.

EXOTIC PLANTS · TROPICAL BIRDS · FISH POOL · JUNGLE SPRING ·

REFRESHMENTS AVAILABLE

OPEN DAILY 10am-5.30pm
 EASTER to OCTOBER
 TEL. 01492 593149



Bodlondeb Park
 300 yards from Quay or
 Town Centre

ENJOY
 A DAY OUT
 IN
 CLWYD

Take the family to Clwyd for the day, and you'll find enough treasures and pleasures to bring you back time after time. Clwyd will always bid you the warmest of welcomes!

BODELWYDDAN CASTLE

MAGNIFICENT VICTORIAN MANSION WITH LAVISH INTERIORS AND MAJOR COLLECTION OF 19TH CENTURY PORTRAITS



TELEPHONE 01745 584060

BERSHAM IRONWORKS

The furnaces and foundries which powered the Industrial Revolution are brought alive again at Bersham Ironworks, where John Wilkinson forged his 18th century iron empire.

Telephone 01978 261529



Ruthin Craft Centre

North Wales premier centre for the applied arts
 Twelve independent studios, Gallery, Licensed Restaurant, Disabled facilities
 Open daily 10-5pm
 Sunday 12 noon-5pm

Telephone 018242 4774/3673

Loggerheads

Country Park
 Visit us for all your countryside ideas in Clwyd and woodland trails, cafe and restaurant, water mill, and craft shops

Telephone 01352 85586

Department of Development and Tourism
 Clwyd County Council
 Shire Hall Mold Clwyd

NEW PRESENTATION OF THE WORLD'S LARGEST SCREEN

IMAX PRESENTS
Yellowstone

with beavers, moose, bison, black and grizzly bears



Yellowstone is America's oldest, largest and most popular national park - see Old Faithful the world famous geyser, sunrise over the Grand Tetons, the Grand Canyon and a white water ride down the Yellowstone river. See the park and its inhabitants in this unique film format at Bradford.

TICKET OFFER

National Museum of Film,
 Photography & Television
 Pictureville, Bradford BD 11 1NQ

Present this voucher at the IMAX Box Office
 and save up to £2.70 on tickets to
 Yellowstone.

One child* goes free when accompanied
 by two full-price paying adults.

Offer is subject to availability & valid until end
 October 1995. It may not be used in conjunc-
 tion with any other offer. Not valid on Bank
 Holidays.

One voucher only per booking.
 (*under 16)

CZN95

Admission to the
 Museum is free. The
 only charges are for
 IMAX and for the
 Pictureville Cinema.
 The Museum is open
 10.30 - 6pm Tuesday -
 Sunday.
 Closed Mondays
 except Bank Holidays
 Tel 01274 732277
 (booking office).

Take a magic carpet ride through the history of the media at Pictureville, Bradford, home of the National Museum of Photography, Film and Television. Hand-on displays and galleries cluster around Britain's giant cinema screen - mighty IMAX 52' x 64' - five stories high.

There is the Kodak museum, Television galleries - where you can operate a TV camera, 1930's News Cinema and Television Heaven - the only place in the Britain where you can see vintage TV programmes.

DAILY POST

The Award
 Winning
 Newspaper
 that
 towers
 above
 the rest



**ORDER A COPY FROM
 YOUR NEWSAGENT**

*The Daily Post is THE morning
 newspaper for Cheshire, North
 Wales and Merseyside.*

ALL LEADING CARDS

Chester Zoo happily accepts all leading
 credit cards and Delta Payment cards at
 the Entrance, in the Jubilee Cafeteria, the
 Oakfield Restaurant and in the Fountain
 shops and Information Point.

ZOO AFFILIATIONS

North West Tourist Board



Yorkshire & Humberside
 Tourist Board

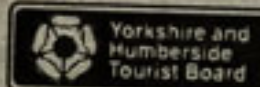

North Wales Tourism



ALVA
 ASSOCIATION OF
 LEADING VISITOR
 ATTRACTIONS

Federation of Zoological
 Gardens of Great Britain &
 Ireland



Member of
IUCN
 The World Conservation Union

**CHESTER ZOO
 NEWS**

and
NATIONAL MUSEUM



National Museum of
 Photography
 & Television
 Promotion

**ZOO
 JAMBOREE
 DAYS**

There are special prices
 for groups of uniformed
 youth movements and
 their adult leaders on
 Saturday and Sunday,
 23rd/24th September.
 Party Office - 01244
 380280 ext 209 will give
 details.



**DINOSAURS
 ALIVE**

A dozen life-size roaring
 dinosaurs have invaded Liverpool
 - in the major new exhibition
 Dinosaurs Alive at the Liverpool
 Museum in William Brown
 Street.

The group include Stegosaurus,
 Triceratops, Allosaurus, Apato-
 saurus and everyone's favourite
 - Tyrannosaurus rex and will be in
 town until 3rd Sept 1995. There
 will be a childrens' activity area
 from 1st May and a programme of
 talks. Details available on 0151-
 478 4296/4211.

Although Museum entry is
 free, admission prices for the
 Dinosaurs are: £3.25 adults, £2
 children, senior citizens and the
 unwaged. £10 Family tickets for 2
 adults and up to four children.

**CHESTER ZOO
 NEWS**

Chester Zoo News & Cheshire
 Visitor is published by The
 Marketing Office of The North of
 England Zoological Society, Upton
 by Chester, Chester CH 2 1 LH.
 Grateful thanks to all our advertisers
 and supporters.

Typesetting and origination by
 Type & Graphics of Bolton.
 Printed by Central Lancashire
 Printers, Wigan

Tel 01244 380280
 Fax 01244 371273